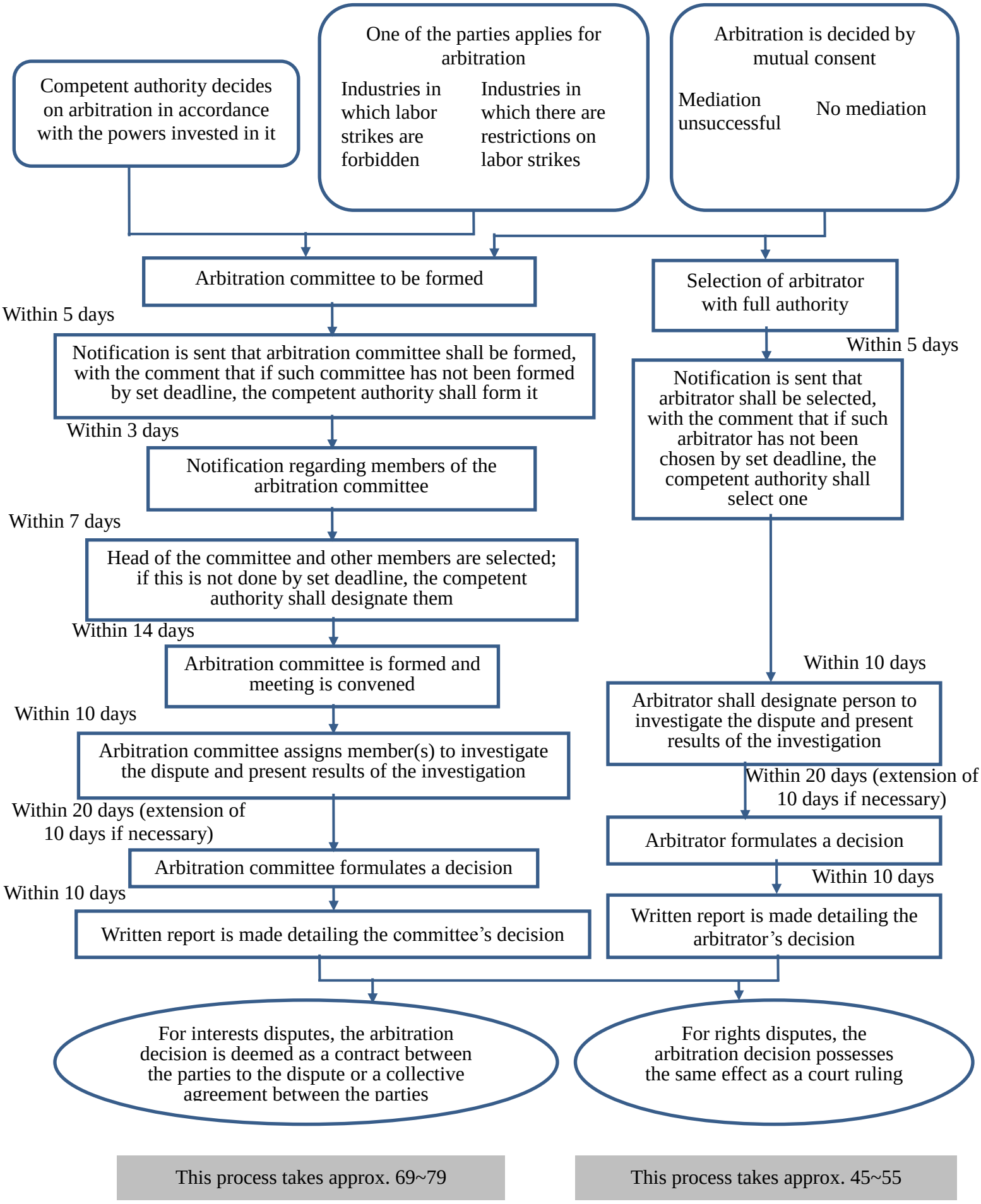## III. Flowchart of arbitration procedures